# TOWN OF YORK, LAND UNIT DWELLING UNIT SUMMARY

## 30-040 - DIGMAN, AARON K; DIGMAN, AUDREY M

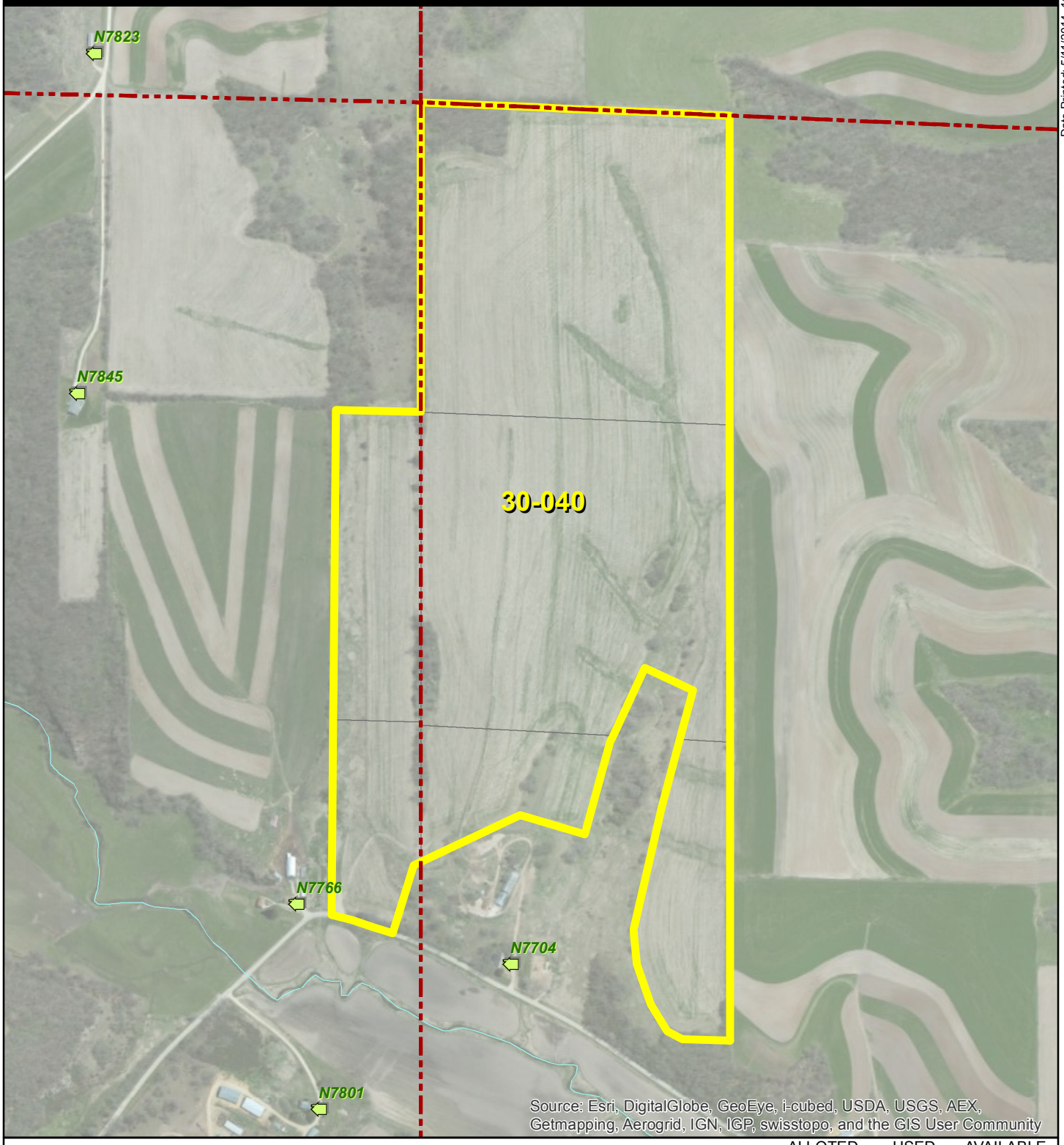


Document Path: \\psf\Home\Documents\DAS\Projects\2013_0112TownOfYork\IndividualLandUnitMaps.mxd
Date Printed: 5/11/2014, 11:02:58 PM

**Driftless Analytical Services, LLC**
www.driftlessanalyticalservices.com

**LEGEND**

- SECTION BOUNDARY
- ADDRESS POINTS
- 01-038 LAND UNIT EXTENT
- TOWNSHIP BOUNDARY
- PARCELS

**LOCATION**

1 " = 600 ' FT
*MAIN MAP SCALE*

| DWELLING UNITS | ALLOTED | USED | AVAILABLE |
|---|---|---|---|
| | 6* | 0 | 6 |

**BASED ON A LAND UNIT ACREAGE OF 115.5 AC.*

**NOTES:**
- MAIN MAP MAY BE ROTATED (NORTH TO LEFT) TO BEST ACCOMODATE LAND DIMENSIONS. SEE NORTH ARROW AT TOP OF PAGE.
- MAP LAYERS MAY NOT ALIGN WITH AERIAL PHOTOGRAPHY DUE TO VARYING DATA SOURCES.

**DISCLAIMER**
THIS MAP IS FOR INFORMATIONAL PURPOSES ONLY AND IS NOT PREPARED FOR, OR SUITABLE FOR, LEGAL, ENGINEERING, OR SURVEYING PURPOSES.