TOWN OF YORK, LAND UNIT DWELLING UNIT SUMMARY

20-018 - MARUNDE, EMIL E; MARUNDE, PAULA S

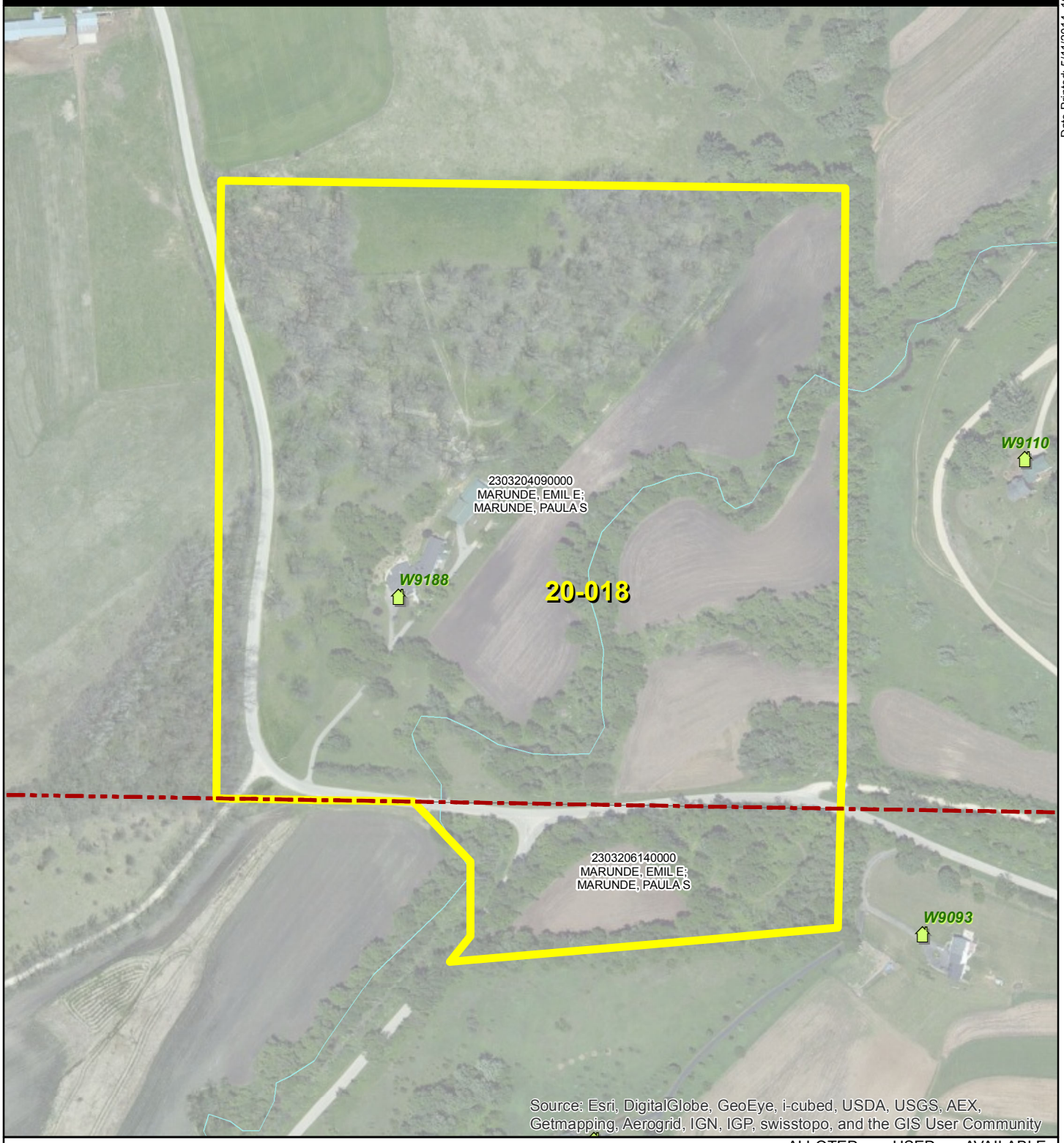

Date Printed: 5/11/2014, 10:43:55 PM
Document Path: \\psf\Home\Documents\DAS\Projects\2013_0112TownOfYork\IndividualLandUnitMaps.mxd

Driftless Analytical Services, LLC
www.driftlessanalyticalservices.com

LEGEND

- SECTION BOUNDARY
- ADDRESS POINTS
- 01-038 LAND UNIT EXTENT
- TOWNSHIP BOUNDARY
- PARCELS

LOCATION

1 " = 300 ' FT
MAIN MAP SCALE

DWELLING UNITS	ALLOTED	USED	AVAILABLE
	2*	0	2

**BASED ON A LAND UNIT ACREAGE OF 45.18 AC.*

NOTES:
- MAIN MAP MAY BE ROTATED (NORTH TO LEFT) TO BEST ACCOMODATE LAND DIMENSIONS. SEE NORTH ARROW AT TOP OF PAGE.
- MAP LAYERS MAY NOT ALIGN WITH AERIAL PHOTOGRAPHY DUE TO VARYING DATA SOURCES.

DISCLAIMER
THIS MAP IS FOR INFORMATIONAL PURPOSES ONLY AND IS NOT PREPARED FOR, OR SUITABLE FOR, LEGAL, ENGINEERING, OR SURVEYING PURPOSES.