TOWN OF YORK, LAND UNIT DWELLING UNIT SUMMARY

17-005 - GRUENENFELDER, KELLY; GRUENENFELDER, MARK

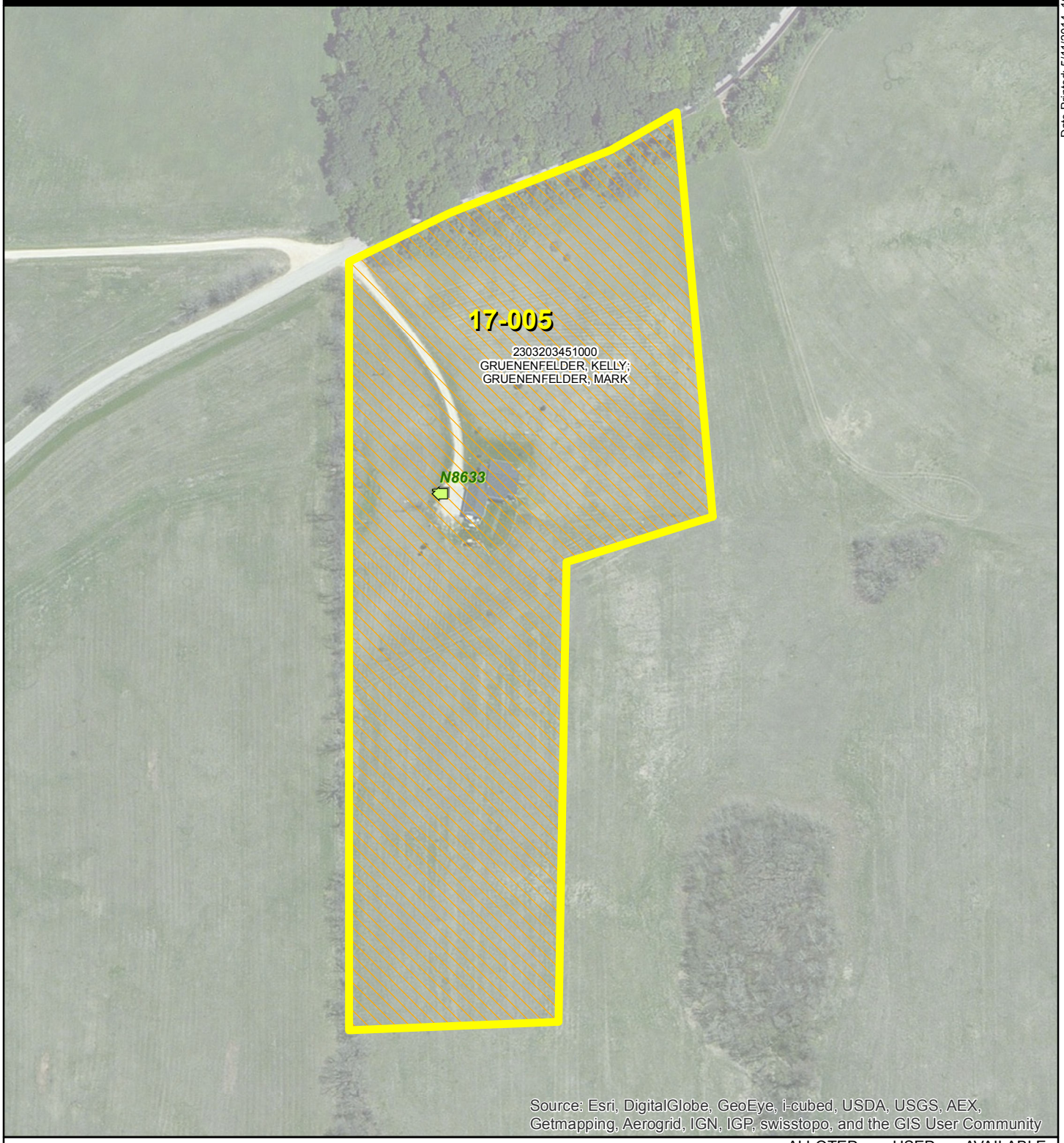

Date Printed: 5/11/2014, 10:39:59 PM
Document Path: \\psf\Home\Documents\DAS\Projects\2013_0112TownOfYork\IndividualLandUnitMaps.mxd

Driftless Analytical Services, LLC
www.driftlessanalyticalservices.com

LEGEND

- SECTION BOUNDARY
- ADDRESS POINTS
- 01-038 LAND UNIT EXTENT
- CSM PARCELS
- TOWNSHIP BOUNDARY
- PARCELS

LOCATION

06	05	04	03	02	01
07	08	09	10	11	12
18	17	16	15	14	13
19	20	21	22	23	24
30	29	28	27	26	25
31	32	33	34	35	36

1 " = 200 ' FT

MAIN MAP SCALE

	ALLOTED	USED	AVAILABLE
DWELLING UNITS	1*	0	1

**BASED ON A LAND UNIT ACREAGE OF 6.33 AC.*

NOTES:

- MAIN MAP MAY BE ROTATED (NORTH TO LEFT) TO BEST ACCOMODATE LAND DIMENSIONS. SEE NORTH ARROW AT TOP OF PAGE.
- MAP LAYERS MAY NOT ALIGN WITH AERIAL PHOTOGRAPHY DUE TO VARYING DATA SOURCES.
- ACREAGE < 20, BUT THERE IS A CSM. THIS LAND UNIT HAS ONE DWELLING UNIT

DISCLAIMER
THIS MAP IS FOR INFORMATIONAL PURPOSES ONLY AND IS NOT PREPARED FOR, OR SUITABLE FOR, LEGAL, ENGINEERING, OR SURVEYING PURPOSES.