# TOWN OF YORK, LAND UNIT DWELLING UNIT SUMMARY

## 16-012 - JEPSEN, GREGORY G; JEPSEN, LISA

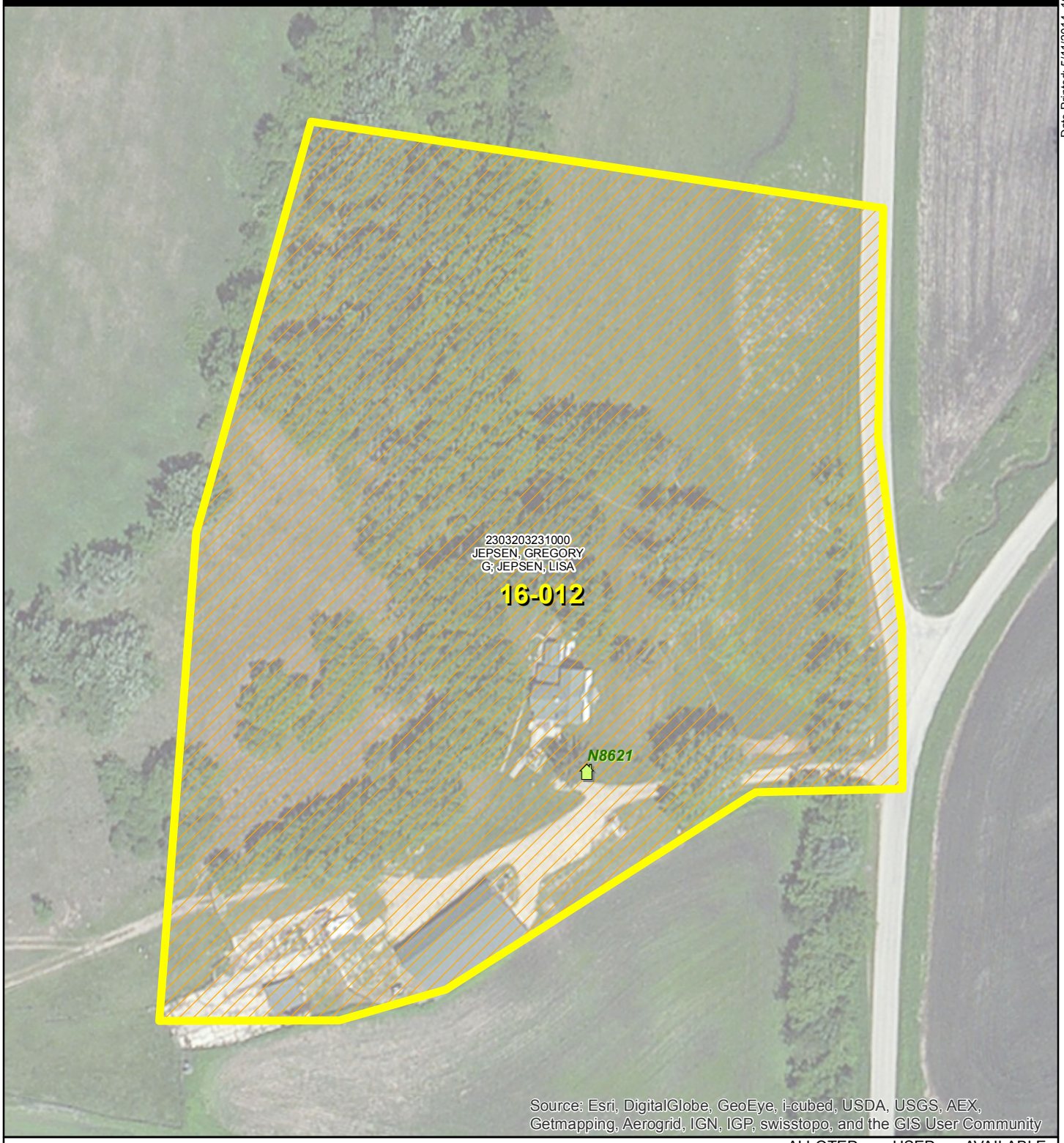


Date Printed: 5/11/2014, 10:39:00 PM
Document Path: \\psf\Home\Documents\DAS\Projects\2013_0112TownOfYork\IndividualLandUnitMaps.mxd

**Driftless Analytical Services, LLC**
www.driftlessanalyticalservices.com

**LEGEND**

- SECTION BOUNDARY
- ADDRESS POINTS
- 01-038 LAND UNIT EXTENT
- CSM PARCELS
- TOWNSHIP BOUNDARY
- PARCELS

**LOCATION**

| | | | | | |
|---|---|---|---|---|---|
| 06 | 05 | 04 | 03 | 02 | 01 |
| 07 | 08 | 09 | 10 | 11 | 12 |
| 18 | 17 | 16 | 15 | 14 | 13 |
| 19 | 20 | 21 | 22 | 23 | 24 |
| 30 | 29 | 28 | 27 | 26 | 25 |
| 31 | 32 | 33 | 34 | 35 | 36 |

1 " = 100 ' FT
*MAIN MAP SCALE*

| DWELLING UNITS | ALLOTED | USED | AVAILABLE |
|---|---|---|---|
| | 1* | 0 | 1 |

**BASED ON A LAND UNIT ACREAGE OF 5.98 AC.*

**NOTES:**
- MAIN MAP MAY BE ROTATED (NORTH TO LEFT) TO BEST ACCOMODATE LAND DIMENSIONS. SEE NORTH ARROW AT TOP OF PAGE.
- MAP LAYERS MAY NOT ALIGN WITH AERIAL PHOTOGRAPHY DUE TO VARYING DATA SOURCES.
- ACREAGE < 20, BUT THERE IS A CSM. THIS LAND UNIT HAS ONE DWELLING UNIT

**DISCLAIMER**
THIS MAP IS FOR INFORMATIONAL PURPOSES ONLY AND IS NOT PREPARED FOR, OR SUITABLE FOR, LEGAL, ENGINEERING, OR SURVEYING PURPOSES.