TOWN OF YORK, LAND UNIT DWELLING UNIT SUMMARY

11-005 - GEORGE, JERILYN L; VAN HOOT, STEPHEN J

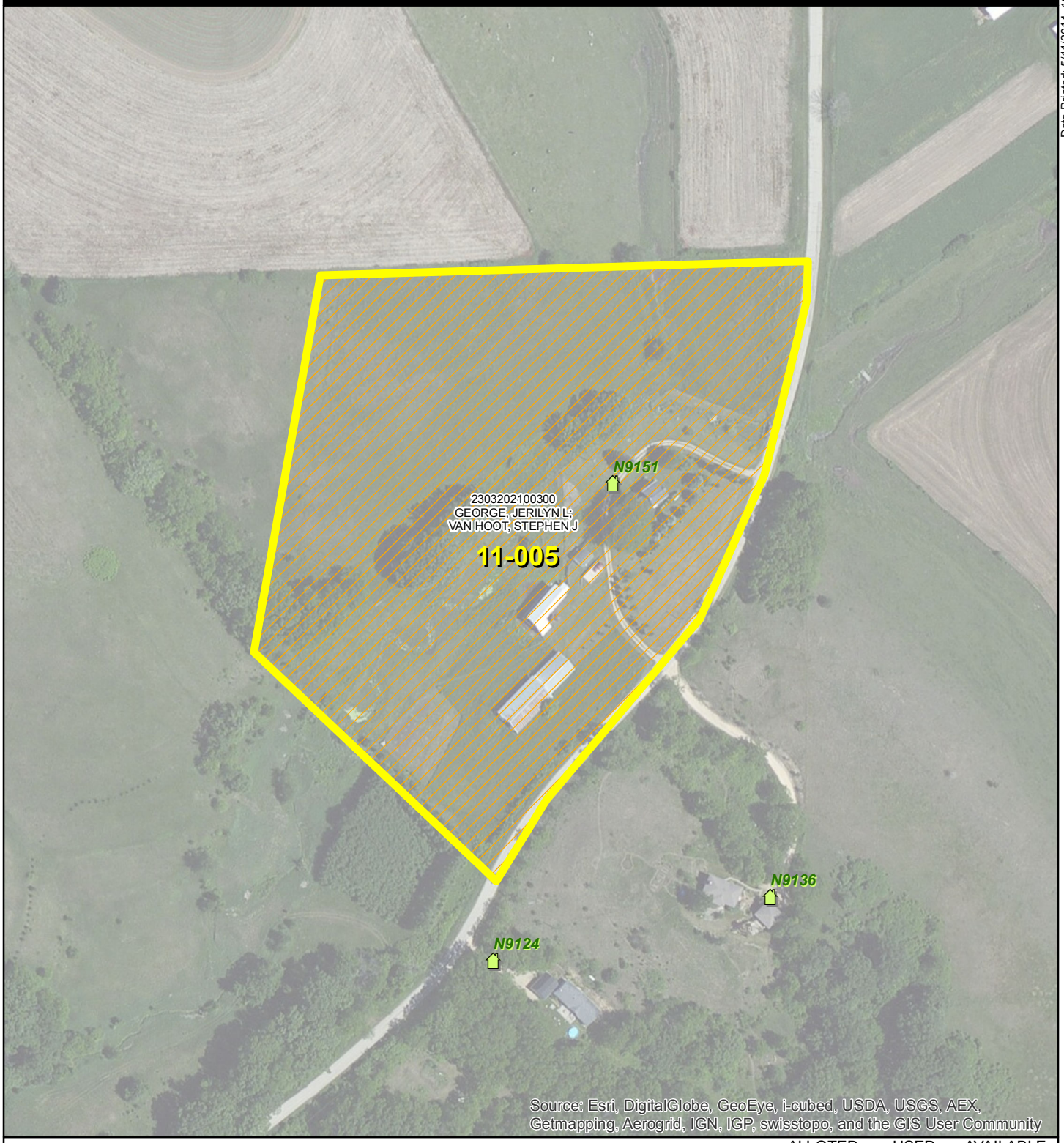

Date Printed: 5/11/2014, 10:31:42 PM
Document Path: \\psf\Home\Documents\DAS\Projects\2013_0112TownOfYork\IndividualLandUnitMaps.mxd

Driftless Analytical Services, LLC
www.driftlessanalyticalservices.com

LEGEND

- SECTION BOUNDARY
- ADDRESS POINTS
- 01-038 LAND UNIT EXTENT
- CSM PARCELS
- TOWNSHIP BOUNDARY
- PARCELS

LOCATION

1 " = 200 ' FT

MAIN MAP SCALE

DWELLING UNITS	ALLOTED	USED	AVAILABLE
	1*	0	1

**BASED ON A LAND UNIT ACREAGE OF 10 AC.*

NOTES:

- MAIN MAP MAY BE ROTATED (NORTH TO LEFT) TO BEST ACCOMODATE LAND DIMENSIONS. SEE NORTH ARROW AT TOP OF PAGE.
- MAP LAYERS MAY NOT ALIGN WITH AERIAL PHOTOGRAPHY DUE TO VARYING DATA SOURCES.
- ACREAGE < 20, BUT THERE IS A CSM. THIS LAND UNIT HAS ONE DWELLING UNIT

DISCLAIMER
THIS MAP IS FOR INFORMATIONAL PURPOSES ONLY AND IS NOT PREPARED FOR, OR SUITABLE FOR, LEGAL, ENGINEERING, OR SURVEYING PURPOSES.